# DEBITS #1

Noire-Croche-Triolet-Double Croche

**TECHNIQUE RUDIMENTS**

Noires

1

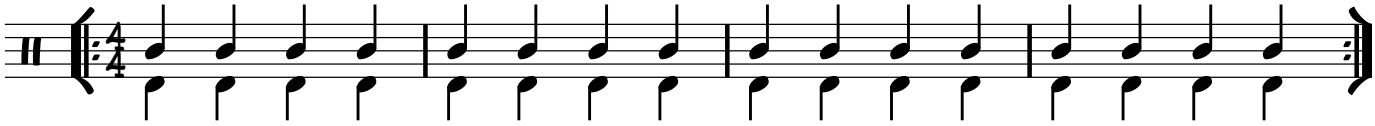

Croches

5 2

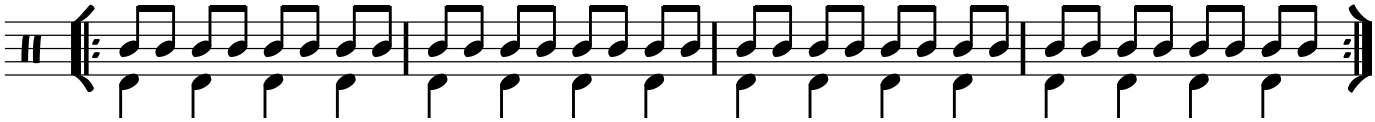

Triolets

9 3

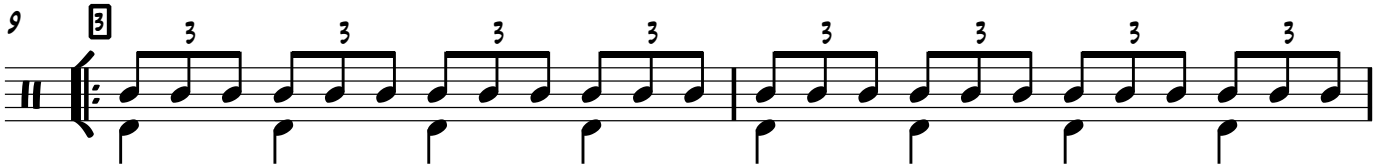

11

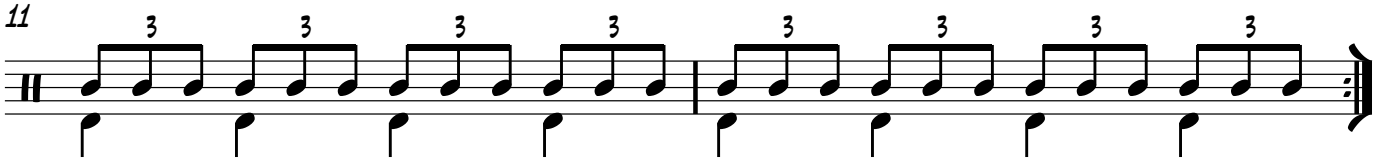

Double-Croches

13 4

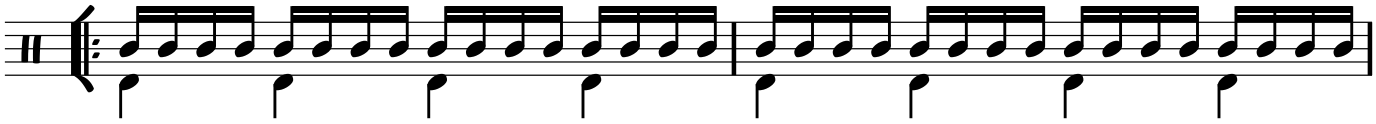

15

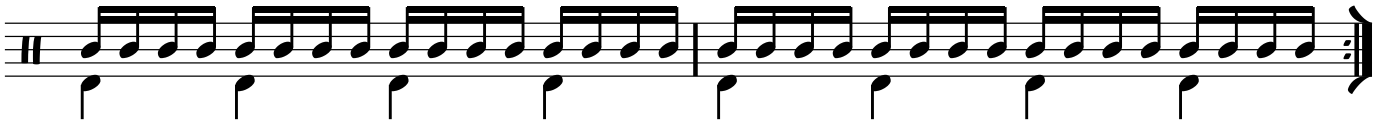

©BABADRUMS 2015